SU
Hämeenkyrön terveyskeskus
terveyspalveluiden organisaatiokaavio
hallintotasolla

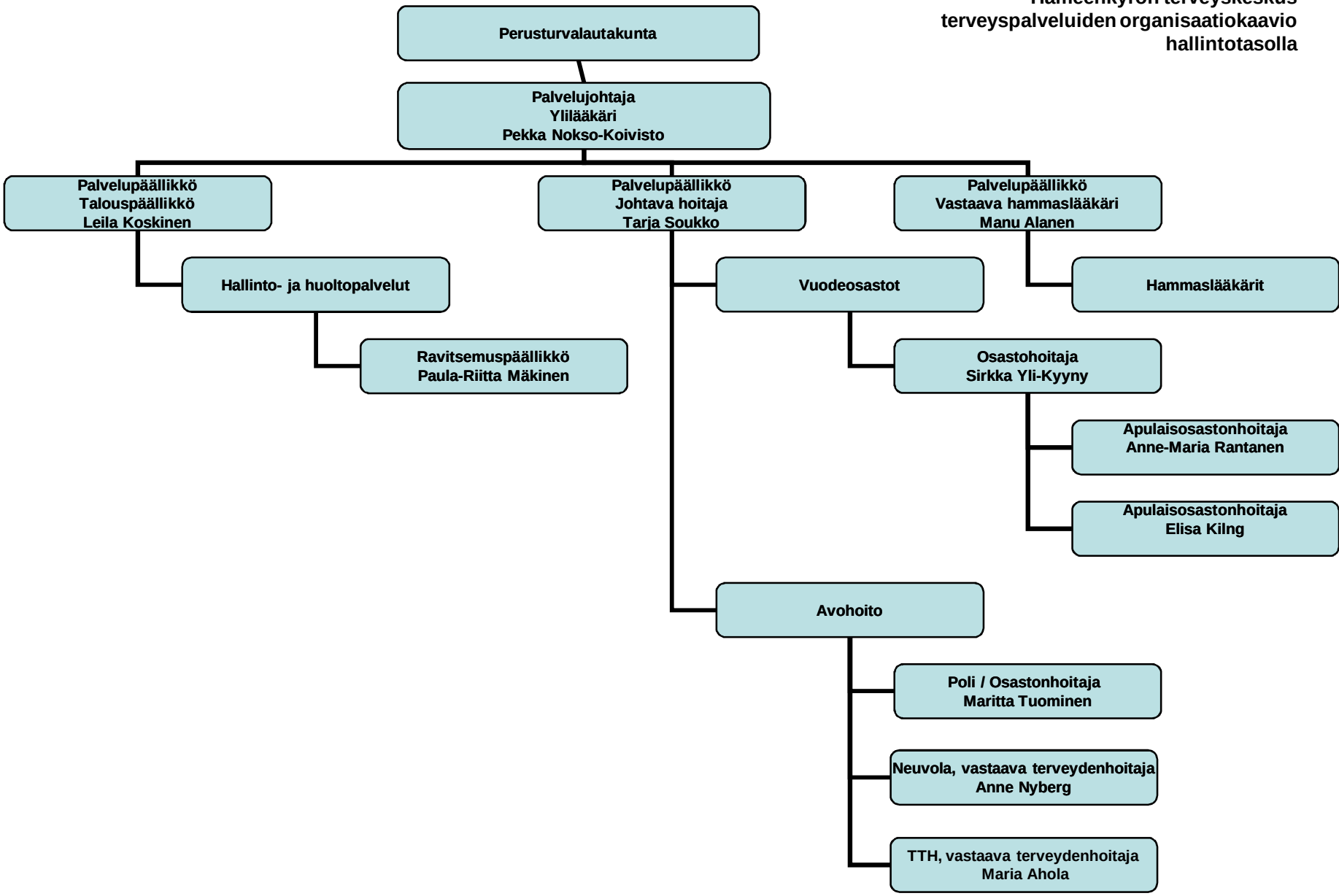

24.09.2009